Stonewall

Stonewall, March 25.- We will surely welcome some more spring days like Sunday was. Every one seemed to enjoy the lovely day.

Mr. and Mrs. Tom Ray Burnette, of Concord celebrated the birthdays of their little son, Tim, and of his father, Mr. Rufus Burnette on Sunday at their home with a birthday dinner. We wish for both of these fine people many more happy birthdays to enjoy.

Mr. and Mrs. George Jennings and family, of South Carolina spent the week-end with his parents, Mr. and Mrs. Parks Jennings.

Mr. and Mrs. Floyde Weldman and girls, of Delaware spent the week-end with her mother, Mrs. R. H. Thornhill.

Mr. and Mrs. Jack Caldwell, Jr. and Kathy visited their sick aunt, Mrs. Lyle Caldwell in Lynchburg on last Sunday. Sorry to hear that she does not improve very fast.

Mr. and Mrs. C. M. Stratton visited in Richmond on Saturday with his brother, Aubrey Stratton, who has been on the sick list for some time. Glad to hear that he is well enough to be at the home of his sister, Mrs. Howard Elder, instead of being in the hospital. We wish for him a speedy recovery.

Mr. and Mrs. Vinson Russell and children, of Richmond, spent the week-end with her parents, Mr. and Mrs. Lyle Thomas.

Mr. and Mrs. Robert Wheeler and children, of Richmond spent the week-end with his parents, Mr. and Mrs. Irby Wheeler.

Mr. and Mrs. Henry Beard and Lawrence, Mr. and Mrs. C. F. Drinkard and Miss Bettie Ann Cobb, of Lynchburg, and Mr. and Mrs. Howlette Drinkard, Sr. and Mr. C. D. Drinkard visited Mr. and Mrs. E. L. Chick on Sunday. Mr. Chick had the misfortune to hurt his head last week. Glad he is lots better.

Mr. and Mrs. Howlette Drinkard, Sr. visited her mother, Mrs. T. M. Martin and sister, Miss Eunice Martin on last Saturday evening.

Messrs. Billy and Gene Carson, of V. P. I., spent the week-end at their home near here.

Mr. and Mrs. S. T. Lee and children spent Sunday with her parents, Mr. and Mrs. Wash Wheeler at Rustburg. Mr. Wheeler is on the sick list. We wish for him a speedy recovery.

Mr. and Mrs. Lawrence Jones and children, of Nathalie spent last week-end with her parents, Mr. and Mrs. Thomas B. Davidson.

Mr. and Mrs. Tom Davidson and Edward spent Sunday with her parents, Mr. and Mrs. Wallace Bondurant.

Punched tapes, computers, run automatic plant.

Maytag
THE FINEST YOU CAN BUY!
Value throughout—and easy to own
Liberal trade-ins, easy terms
See it now!
Appomattox Hardware Co.
APPOMATTOX, VA.

A Service That Is Distinctive But Not Expensive
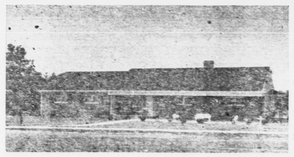
Richard D. Robinson
FUNERAL DIRECTING & EMBALMING
APPOMATTOX, VIRGINIA
"AMBULANCE SERVICE"
Day Phone Dial 3331
Nights & Sundays Dial 2231

Spout Spring

Spout Spring, March 25.- Mr. Herbert Richardson delivered a very inspiring message at Salem Church Sunday morning.

Mr. Walker Walton visited Mr. Frank Payne Sunday.

Mr. and Mrs. A. C. Almond were dinner guests in the home of Mr. and Mrs. D. H. Cyrus Saturday evening.

Mrs. W. J. Walton and Mr. and Mrs. Ed Morris were the guests of Mr. and Mrs. George Carson Sunday.

Mrs. Walker Walton, Mrs. J. A. Martin, Mrs. W. A. Moon and Miss Margaret Moon attended a study course at the Memorial Methodist Church last week.

Roy Moon and family visited in the home of his parents Monday.

Pamplin

Pamplin, March 25.- The Rev. W. M. Black preached at Ready Springs Baptist Church Sunday. He was accompanied by his daughter, Miss Mary Rives Black.

Mrs. Edward Wilson, of Richmond spent the week-end in the home of her brother-in-law and sister, Mr. and Mrs. E. N. Cunningham.

Mr. and Mrs. T. C. Spain, of Richmond were week-end guests of her parents, Mr. and Mrs. Clyde Dickerson.

Mrs. Judson Covington, of Prospect was a week-end visitor in the home of brother-in-law and sister, Mr. and Mrs. W. J. Payne.

Mr. and Mrs. J. B. Terry and children, of Appomattox; Mr. and Mrs. P. A. Robinson and son, of Charlotte Court House were week-end visitors of Mrs. H. T. Terry.

Mrs. John Buscemi and children, and Mrs. Mildred Calhoun, of Richmond, were Sunday visitors in the home of Mr. and Mrs. J. W. D. Canada.

Mrs. Edith Wagstaff, of Chase City, spent last week in the home of Mr. and Mrs. Clarence Webb.

Mr. and Mrs. Carlton Canada and daughter visited relatives here Sunday.

Mrs. Hugh Dickerson, Jr., and son, of Richmond visited Mrs. N. E. Farrar Saturday.

R. S. Baldwin, Tommy Ligon and Bobby McCleanny spent their spring vacation at their homes here last week.

The P.-T. A. met on Monday night at the school auditorium.

Antibiotics Tried in Rations For Fattening Livestock

Livestock feeders should study carefully the increased cost before using antibiotics in fattening rations for cattle, say animal husbandry scientists at VPI.

Often, the increased cost of antibiotics will nullify the advantages of using them, the scientists say.

Average increased gain found in all research work to date amounts to 6% when antibiotics are used in fattening rations. Results with antibiotics have been more erratic than those with stilbestrol.

There is merit in using antibiotics for a new group of cattle being started on feed, the animal husbandmen say. Many feeders feel antibiotics reduce digestive disturbances if used the first 1 to 4 weeks of the feeding period. Antibiotics have not given any beneficial results when used on pasture.

Locust Grove

Locust Grove, March 25.- Mrs. Dock Harris, Mrs. Willie Beale and Mrs. Lewis Harris spent Thursday of last week in Lynchburg.

Mr. and Mrs. Jimmie Mustain, of Richmond spent Saturday with her mother, Mrs. Alice Grow. It was her 79th birthday. Others visiting her were Mrs. Pearl Martin and daughter, Mrs. Mollie Martin and son and his wife. We wish for her many more birthdays.

Mrs. Lewis Morgan, of Buckingham visited her sister, Mrs. Elsie Meggimson Sunday afternoon.

Mr. and Mrs. Wesley Kenny and daughter, of Clifton Forge, spent several days of last week with Mr. and Mrs. Walker Beale.

Mrs. Lula Beale and son, Walker visited her sister, Mrs. Ida Beale Friday night in Prospect. They were glad to find her some better.

Dinner guests in the home of Willie Beale were Mr. and Mrs. Clarence Beale and James Beale, of Lynchburg; Mr. and Mrs. Bennie Beale, Misses Yvonne and Etta Beale. On Sunday Mr. and Mrs. Lloyd Hamilton and friends from Lynchburg; Mrs. Lizzie Thompson and Mrs. Nathalie Robertson visited in the community.

Vera

Vera, March 25.- "Be not deceived: God is not mocked, for whatsoever a man soweth, that shall he also reap." -Gal. 6:7.

The Rev. and Mrs. S. A. Dean, and Mrs. Percy Garrette were dinner guests Sunday in the home of Mr. and Mrs. John Scruggs.

The B. T. U. of Liberty Chapel Church is having a study course this week at the church. Members of the B. T. U. are teaching one or two chapters each night.

Mrs. Percy Garrette attended the W. M. U. annual meeting in Alexandria last week.

We are sorry to report that Mrs. Alice Grow and Mr. Lawrence Hatcher are on the sick list this week.

Homemaker's Tips

Don't pour flavor away. Bacon drippings used for frying and searing meat give it a fine, delicate flavor. But be sure to use a little less salt when you cook with bacon fat.

Make your own "olive" oil. Soak four large olives, (unstuffed) in a cup of salad oil, keeping in tightly covered jar, in the refrigerator for about a week.

To find that clove of garlic in spicy cooked foods, put a toothpick in it before you start cooking. When time is up you can easily find and remove the garlic.

Metal kitchen cabinet doors can serve double duty as bulletin boards when you use small magnets to "pin" recipes, notes, and bills to them. Just hold your recipe on paper against the metal surface and place the magnet on top.

Rocks

Rocks, March 24.- The robins have been seen, so cheer up, spring is almost here in spite of the cold weather. Plan on an early garden. It's time to plant peas, beets, cabbage and potatoes.

Not very many out for the service on Tuesday night.

Mrs. Glenn McIntosh and Teresa were visiting her parents, Mr. and Mrs. Robert Roach awhile Monday afternoon. Also Mr. and Mrs. Rodney Roach and children, of Stuart were visiting in the same home.

Mr. and Mrs. Rodney Roach and children have returned to their home in Stuart after spending a few days here.

A few of the Masons and their wives attended a supper at Pamplin on Friday night.

Mrs. W. F. Ranson accompanied her daughter, Mrs. C. M. Evans home on Friday night to spend a few days.

A few were out for the Training Union covered dish supper at the church on Saturday night.

The R. A's and their leader, the Rev. Joseph Darden had a weenie roast down at Old Rocks Picnic Ground on last Saturday morning.

Mrs. D. R. Inge spent Sunday at Pamplin with Mr. and Mrs. Mac Inge.

Mr. and Mrs. Glenn Martin and children, of Evergreen were dinner guests of Cassie Baldwin at Pamplin Sunday.

Mr. and Mrs. Hudson Dickerson, of Brookneal were dinner guests of Mr. and Mrs. Walter Ranson. Darby spent Sunday with Samuel Dickerson.

Mrs. Jennie Almond and son, Joe and grandchildren, David Almond and Charlene Ranson spent Sunday with the former's son, Harry, at Staunton.

Mr. and Mrs. Henry Dickerson, of Lynchburg arrived Sunday afternoon to spend a few days here.

NAMED TO POSITION OF TRAVEL DIRECTOR

Richmond, March 24.- George F. Wright, Jr., a newspaperman in Virginia since 1930, has been appointed Virginia State Chamber of Commerce staff director of travel promotion and public relations, it was announced today by Verbon E. Kemp, executive director.

Wright is resigning as Sports News Editor of The Richmond Times- Dispatch and will take up his duties with the Virginia State Chamber on April 14.

Wright will take over the section of the Virginia State Chamber which has been active in the promotion of the Virginia travel industry for 23 years.

The chamber annually answers thousands of inquiries about the Commonwealth and disseminates information about the State. It also joins actively in the promotion of the many activities of the travel and tourist organizations in Virginia.

Subscription rate: $2.00 a year; payable in advance.

EARLY CUT FORAGE REDUCES GRAIN NEEDS

Forages cut for hay or silage at early growth stages contain more energy and digestible protein than when harvested at later maturity, say dairy scientists at VPI.

The feeding of early-cut forages can materially reduce the need for concentrates in [illegible]tion, as well as the [illegible] of the concentrate m[illegible]

Play safe — drive [illegible]

Experts urge after[illegible] mitted delinquents.

Appomattox is a g[illegible]

ROBERTSON'[illegible]
CUSTARD BA[illegible]
and
SANDWICH SH[illegible]
We're Open Again on March [illegible]
• SUNDAES • CONES • BANNA[illegible]
• SHAKES and MALTS • PINTS and Q[illegible]
You'll find Dairy Goodness frozen just [illegible] before you eat it!
We're ready to serve you promptly effe[illegible] courtesously and often.
Bring the family and stop for Cool sm[illegible] freshment.

For Opening Night O[illegible]
REGULAR 25c MILK SHAKES ANY FLA[illegible]
2 FOR 35c
Free Rides Sunday For the K[illegible]

USED OK TRUCKS
USED OK CAR[illegible]
CHEVROLET
TRUCKS
1950 Chevrolet 1-2 ton Pick-Up. Good truck to sell.
1952 GMC 2 ton Truck. Flat Body. Long W[illegible]
1951 Chevrolet 3-4 ton Pick-Up. Extra good tion. Splendid buy.
1952 Ford 1-2 ton Pick-Up. Splendid condit[illegible]
Passenger Cars
1951 Dodge 2 dr. Sedan. Priced to sell.
1949 Chevrolet 2 dr. Sedan. Right price.
1951 Chevrolet 4 dr. Sedan. Fleetline. Look priced to sell.
1951 Chevrolet 2 dr. Sedan. One owner. Go ing.
1952 Willys 2 dr. Sedan. Good looking car, gas. Low price.
1952 Dodge 2 dr. Sedan. Priced to sell.
1951 Studebaker 4 dr. Sedan. Will sell re good condition.
1947 Cadillac 4 dr. Sedan.
1953 Pontiac 2 dr. Sedan. Will render spl service.
1952 Oldsmobile 4 dr., Hydramatic drive good. Priced to sell.
1953 Chevrolet 4 dr. Sedan. Well worth t
1949 Plymouth Club Coupe. Priced to sell
1954 Chevrolet 2 dr. Sedan. Nice car. A s
1951 Chevrolet Station Wagon. Had a goo In good condition.
1952 Chevrolet Station Wagon. One owne Excellent condition.
1955 Ford 4 dr. Sedan. Fordomatic Drive.
1952 Ford Station Wagon. Will sell cheap
MOSES MOTOR C[illegible]
PHONE 3773 LICENSE NO. 3 APPOMAT[illegible]

SHOP HERE NOW... IT'S THE SMART WAY TO GET SET FOR A HAPPY EASTER
EASTER CANDY
Gift boxed assortments, chocolate eggs and bunnies, candy chicks, jelly eggs and Easter baskets.
EASTER TOYS
Bright bunnies, chicks and many other smaller fry favorites.
EASTER CARDS
Our complete, colorful collection features cards that will delight everyone on your list.
GIFTS WITH SPECIAL APPEAL
COTY PERFUMES
TWEED MIST BY LENTHERIC $2.25
CUTEX MANICURE SETS
SPENCER Rexall DRUGS
• GOOD HEALTH TO ALL FROM REXALL

[illegible]cham

[illegible] March 25.- Mrs. Mun[illegible] was the Sunday dinner guests of Mr. and Mrs. Alfred Moore [illegible] Ann.

[illegible] Mrs. M. J. Tolley, of Big [illegible] Sunday dinner guests of [illegible] Burger. Visiting in the [illegible] afternoon were Mrs. [illegible] Mays and Mr. and Mrs. [illegible] and family.

[illegible] Mrs. Jutson Morris, Mr. [illegible] Charles Martin, Sam and [illegible] Mr. Glenn Morris were [illegible] guests of Mrs. T. M. M[illegible] Miss Eunice Martin.

[illegible] T. Morris visited Mr. and [illegible] Morris, Ronnie, Caro[illegible] Mr. and Mrs. S. G. [illegible] Sunday.

[illegible] Mr. and Mrs. Tom Moore [illegible] were Mrs. Della Dow and [illegible] Herbert Wood, of [illegible] Mr. Eddie Moore, of Ap[illegible] James Moore, of [illegible] and Terry Phelps.

[illegible] E. Martin and grand[illegible] Judy spent Monday with [illegible] Mays.

[illegible] A. Moore continues to [illegible] Mrs. Herbert Wood, of [illegible] and Mrs. Thomas Babcock, Mr. Charles Babcock, Mr. and Mrs. Carlton Harvey, Mr. and Mrs. Enid Phelps and family, Mrs. Milton Moore, Mrs. Aubrey Moore, Mrs. Roy Moore, Mrs. Mundy Moore, and Mr. and Mrs. Alfred Moore and Barbara.

Mr. Charles A. Tweedy left for the Navy last Thursday.

We are sorry to hear of the death of Mrs. Ward Crews. We extend to the family our sympathy.

Richwood

Richwood, March 25.- "Be not a witness against thy neighbor without cause; and deceive not with thy lips." —Proverbs.

Mr. and Mrs. L. M. Ferguson and daughters, Judy and Jane visited with Mr. and Mrs. T. T. Wooldridge Saturday afternoon.

Mr. and Mrs. A. B. Hunter, Sr., were in Lynchburg on business Monday.

J. A. Blazer is spending a few days at his home here.

Mr. and Mrs. D. A. Pugh and Henry Fleshman visited with Mr. and Mrs. Randall Wooldridge one night last week.

[illegible]ring in your OLD WATCH during our Special
TRADE-IN SALE
[illegible] we will allow you from $10 to $30 for it, regardless of age, make or condition, when buying [illegible] NEW WATCH from us.
[illegible] our Repair Service —
—See our complete Jewelry line.
A. G. GAINES,
JEWELER
[illegible] Appomattox, Va. Phone 3352

SAVE New Low Prices
Duo-Deluxe
Extruded Aluminum
COMBINATION DOORS $35.95 & up.
NOW ONLY
2-lite or picture window styles
• Modern, Beautiful, Super-Durable
• Heavy Aluminum Corner Braces
• Complete with all hardware including outside aluminum door jamb, pneumatic door closer.
Duo-Matic 3-Track
Extruded Aluminum
COMBINATION WINDOW
NOW ONLY $15.95 & up.
opening sizes through 25"x47" double-hung windows. Other sizes slightly higher.
NOTHING DOWN
As little as $10.00 per month Financed through Title I FHA.
J. E. Sears & Co.
"Everything to Build Anything"
Dial 2891 Appomattox, Va.
Manufacturers and Dealers in Building Material
Lynchburg — Dial 2-3409

Pamplin Vicinity

Pamplin Vicinity, March 25.- Mrs. L. N. Ligon was in Alexandria last week and attended the State W. M. U. meeting.

The Pamplin P.-T. A. met at the school here Monday night.

Mr. and Mrs. Charles Leake and Mrs. Connely Watkins, of Richmond were Sunday guests of Misses Mattie and Wilsie Thornton.

Mr. and Mrs. David Covington are the proud parents of a baby girl, born at the Virginia Baptist Hospital March 19.

Mr. and Mrs. Tom Mason, of Lynchburg were Saturday evening guests of Mr. and Mrs. Stuart Farrar.

Mr. and Mrs. W. C. Dudley and son, Bill, were Sunday guests of Mr. and Mrs. E. R. Gentry, of Cambria. While there they visited Mr. E. R. Gentry, who is a patient in Christiansburg Hospital, suffering with a heart attack.

Quite a large crowd attended the surprise party at the Elon Baptist Church Saturday night, given in honor of Miss Kate Franklin.

The G. A.'s met at the church here Saturday evening. Linda Gilliam was appointed leader for April.

Mr. and Mrs. Carlton Canada and daughter, of Richmond were Sunday guests of her mother, Mrs. Bessie Mattox.

Mrs. Milton Winsett has returned home from a trip to California. She visited her parents, Mr. and Mrs. W. J. Payne last week.

Mr. and Mrs. Earl Wood, of Charlottesville were week-end guests of Mrs. Ruby Clark.

Mrs. Jud Covington, of Elon, was the Saturday night guest of her sister, Mrs. W. J. Payne here.

Mr. and Mrs. W. B. Williams and son, Jimmy, of Richmond, and Mr. and Mrs. T. E. Caldwell, of Lynchburg spent the week-end with Miss Flora Belle Williams.

Mr. and Mrs. Loyd Inge, of Wilson spent the week-end with Mr. R. R. Davis.

Mr. and Mrs. Hunter Baldwin and son, of Quantico spent the week-end with relatives here.

Mrs. W. S. Cumby visited Mr. and Mrs. Frank Cumby Friday night.

Mrs. Robert Tolley and three children spent the week-end in Richmond.

Mr. and Mrs. Kester Jamerson and family moved Saturday into their new home on the Hixburg Road.

Mr. and Mrs. Marvin Paulette and Mr. and Mrs. Ned Almond, all of Lynchburg visited Mrs. W. S. Cumby Sunday evening.

WATER SKIING IN A TUB

Rutherford, N. J.- Waterski while standing still? Yes, indeed.

Nicholas Baldfanza has patented a device called "Skirama," which lets you ski in 18 inches of water without moving. The device is to train water skiers, but it also provides the enjoyment of skiing without any of the hazards.

The Skirama user stands on skies in a six-foot long tub while water is pumped past at eight or ten miles an hour. The skier hangs on a towrope and, for realism, a large fan blows in his face.

BROTHERS WORK 367 YEARS

Southbridge, Mass.- Seven Dumas brothers in Southbridge, ranging in age from 65 to 86, and now all retired, worked a total of 367 years for an optical company.

Play safe — drive carefully.

HIGH SCHOOL AND ELEMENTARY P.-T. A. HAD JOINT MEETING

The Appomattox High School and Elementary P.-T. A.'s met jointly Thursday night, March 20, at 8:00 o'clock in the auditorium of the Elementary School, in observance of National Library Week. The Week had as its objective, "Better Read, Better Informed America," and as its slogan, "Wake Up and Read."

A very interesting and informative program was presented by a panel, discussing "The Most Memorable or Favorite Book of My Life." Members of the panel were: Mr. Kenneth Christopher, Mr. J. A. Burke, the Rev. R. A. Bergdoll, Miss Harriett Holley, Miss Flora Belle Williams, Miss Julia Asher, and Miss Mary Owen Armistead. Each member discussed the book he chose, giving very interesting reasons for the selection of that particular book or books. Miss Julia Asher did not select a book as her subject, but rather she made an appeal to the parents to "Wake Up and Teach Children to Read." She pointed out that the love of books and the desire to read is implanted in the children first in the home, saying that children should be read to, using the proper books, until they are able to read for themselves. Prior to the panel discussion, Mrs. A. R. Harwood, Jr., who served as moderator, gave some very pertinent facts on reading in America. Following the discussion, questions from the parents were directed to the librarians, Mrs. J. A. Smith, Miss Julia Asher and Mrs. Henry Beard. These questions and answers gave everyone present a better understanding of our libraries and how they are used by adults as well as students. A very clear explanation was given by Mrs. Smith on how library books are purchased.

Following the panel and questions, Mrs. M. A. Herndall gave a most interesting talk on "What Reading Means To My Faimly." She said her family read for the pleasure derived, but more important for the knowledge and understanding derived from reading.

As an icentive to start home libraries, information was compiled, printed and distributed, setting forth how one can start a good library on a budget. It showed how one could start a library with $50.- or $100.00 and the books which should be included in these initial purchases.

FARM CREDIT STOCKHOLDERS TO MEET THIS SATURDAY

Stockholders of the Farmville Production Credit Association and National Farm Loan Association of Farmville will meet on Saturday, March 29, at the Farmville High School Auditorium at 10:00 A. M.

Mr. J. Thomas Vanderburg, the President of the Federal Land Bank of Baltimore, will be the guest speaker for the occasion. Visitors as well as stockholders are invited to the meeting.

Financial reports covereing the operations of the associations for the year will be given by J. F. Glenn, Secretary-Treasurer. Directors' reports will be given by Mr. W. G. Harvie, of Amelia County, and H. E. Boswell, Jr., of Burkeville.

W. W. Vaughan, of Prospest, who will preside, is one of four nominees to fill two vacancies on the PCA board of directors, R. T. Hubbard's term also expires. Both have been nominated for another term, together with Frank Baber, Jr., of Cumberland County, and Aubrey Ferrell, of Charlottee County.

George O. Pettus, Jr., of Charlotte County and R. T. Hubbard, of Buckingham County, retiring directors of the NFLA are nominees for another term, together with John L. Harrison, of Appomattox County and W. B. Arnold, of Nottoway County.

Eligible members to participate in the session include 1,300 in PCA and 300 in NFLA in the counties of Amelia, Amherst, Appomattox, Campbell, Charlotte, Cumberland, Buckingham, Nottoway and Prince Edward.

The associations will provide lunch for those attending the meeting.

FIELD CROP SUPPLIES STILL EXCESSIVE

Feed grain prices are at their lowest point in almost 15 years — the result of new records in both production and carryover — say VPI agricultural economists.

Poor physical condition of the crop for storage may pull up late season prices, however, they say.

Sorghum grain production in 1957 more than doubled the previous record, with further increases expected, although large amounts are already going into government stock.

Extensive exports under government programs, drought, and the Soil Bank, combined to cut the wheat carryover from last year. Excellent weather conditions in the winter wheat areas indicate that yield may increase this year to over one billion bushels, which would send carryover up again and prices down.

National soybean production increased last year although weather conditions hurt Virginia producers. Production trends should continue up with prices holding near support level.

Peanut production last year was down at least 6% nationally, 18% in the Virginia-Carolina area, but increased carryover stocks will more than take up the slack. There is no change in the acreage allotments for this year, but prices will average 1/2 cent more under "transitional" parity.

Drought, acreage cuts, and the Soil Bank substantially reduced tobacco production in 1957.

Spain weighs Gibraltar defense with Britain.

Liberty Chapel

Liberty Chapel, March 26.- Mr. and Mrs. Lewis Harris and son were dinner guests Sunday of Mr. and Mrs. John H. Spiggle.

Those visiting in the home of W. W. Thornhill Sunday were Mr. and Mrs. O. W. Thornhill and Virginia, of Lynchburg, and Mr. and Mrs. R. G. Austin, of Buckingham.

Mr. and Mrs. Henry Stanley, Jr. visited relatives in Buckingham Sunday.

Mr. and Mrs. J. H. Reynolds and Mrs. Martin Coleman and Brenda visited Mr. and Mrs. Russell Martin Sunday afternoon.

Mr. and Mrs. Fred Wooldridge and Peggy, of Evergreen visited Mr. and Mrs. Paul Thornhill Sunday.

OLDEST IN NAVY

The oldest boat in active service in the Navy is a 50-foot wooden admiral's barge based at the Potomac River Naval Command in Washington, D. C. Now in her 46th year, the barge is almost as good as new. No one can remember having to replace any part of the hull in the past 15 years, and there is no evidence at all of decay in the wood.

PLUMBING
SALES—SERVICE
Contractor
R. L. BURKE, JR.
Dial 3741 — Appomattox
DITCH DIGGING SERVICE
Septic Tanks
All Types Ditching

SUNDIAL
WORK SHOES

$3.98 to $10.95
A Brand You Can Depend On
T. Hunter Dickerson
Appomattox, Virginia

NOTICE

TO WHOM IT MAY CONCERN:

The regular monthly meeting of the Board of supervisors for April, will be held at the Court House on Wednesday April 2nd, instead of April 9th, on account of Circuit Court being in session on that date

By Order of the Board

F. L. MURPHY, Chairman

Attest:

C. W. SMITH, Clerk.

1 BILLION DOLLARS
... that's the amount of life insurance now owned by people in all walks of life with Nationwide Life Insurance Company!
This Billion-In-Force mark is a tribute to the wisdom of people like yourself... who *know* they can rely on Nationwide—*for better protection at less cost.*
There's a low-cost Nationwide life insurance plan for you. So see your Nationwide representative—for expert advice on your family insurance problems . . . for better life insurance based on your *real-life* needs.
JAMES R. REDDING
Appomattox, Virginia
Office over Bank of Appomattox
Dial 2664 - Home Dial 3112
IN SERVICE WITH PEOPLE
NATIONWIDE
LIFE INSURANCE COMPANY
home office: Columbus, Ohio